REAL IMPACT REAL ESTATE

47 North 4th Street, 22N
Brooklyn, NY

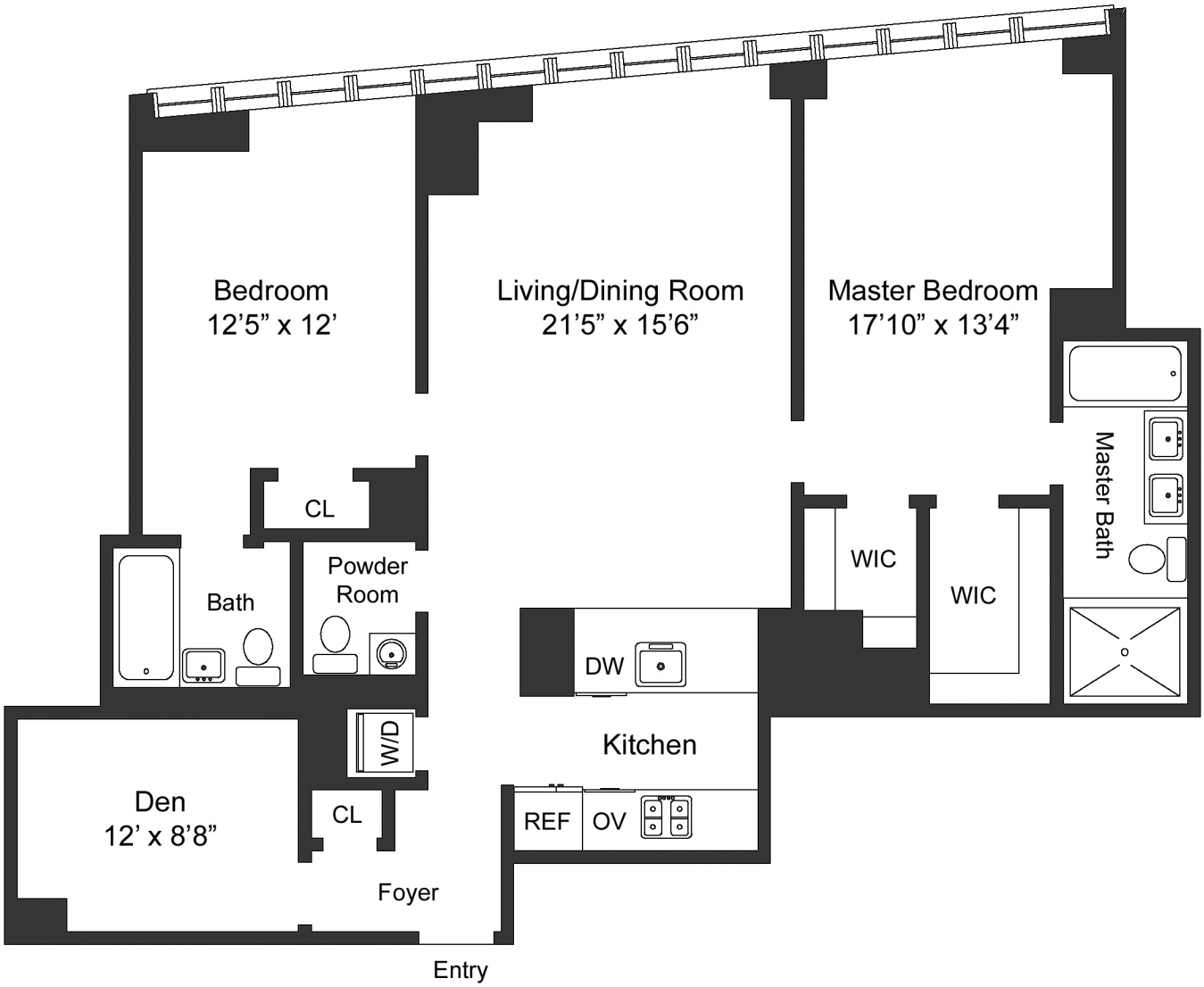

All information furnished herein is from sources deemed reliable. No representation is made by MNS nor is any to be implied as to the accuracy thereof and all information is submitted subject to errors, omissions, change of price, prior sale or lease, or withdrawal without notice. All dimensions are approximate. For exact dimensions, please hire your own architect or engineer.
MNS, Licensed Real Estate Broker. 115 East 23 Street, 2 Floor, New York, NY 10010