500 Madison St

Bedford-Stuyvesant

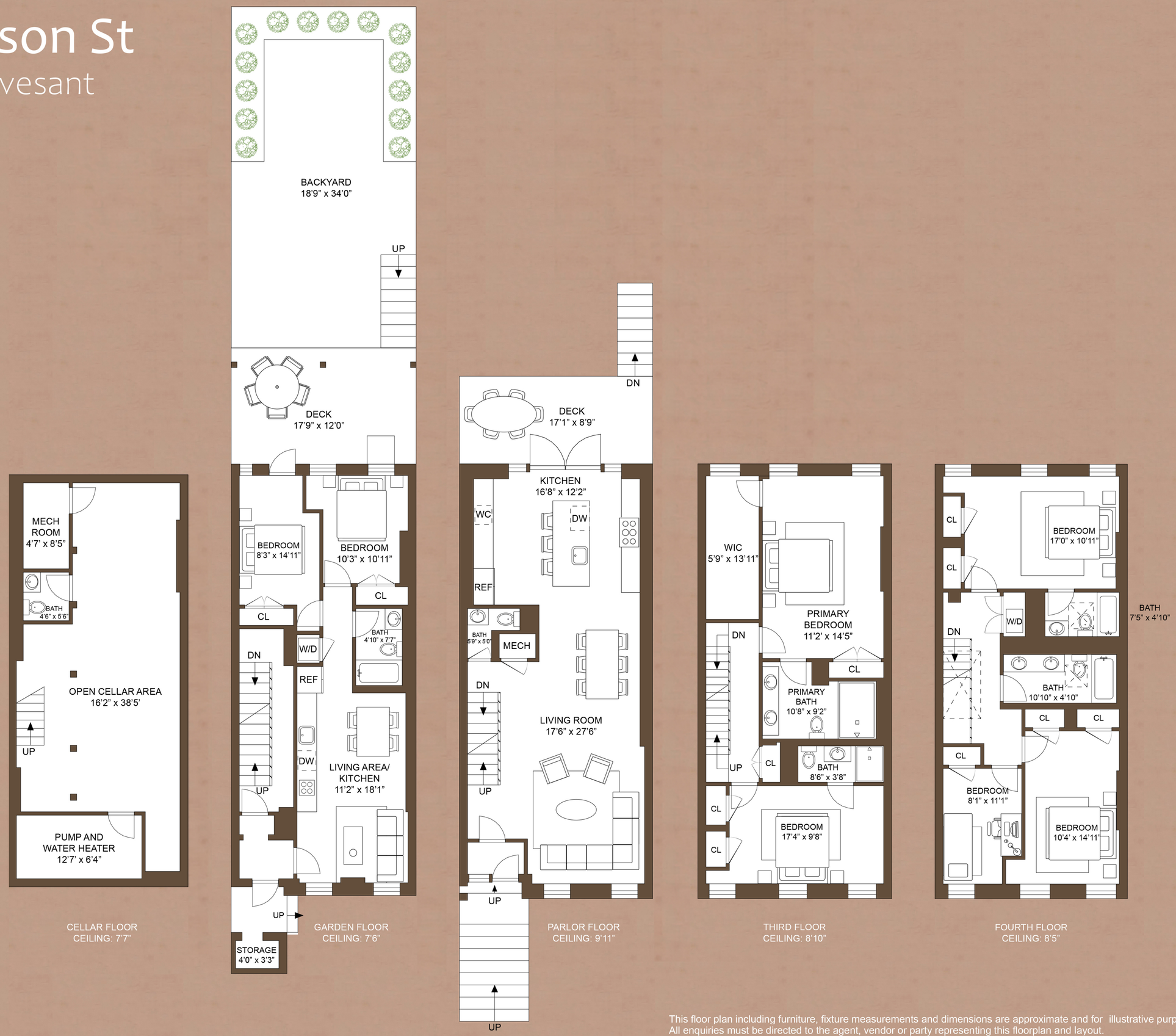

CELLAR FLOOR
CEILING: 7'7"

GARDEN FLOOR
CEILING: 7'6"

PARLOR FLOOR
CEILING: 9'11"

THIRD FLOOR
CEILING: 8'10"

FOURTH FLOOR
CEILING: 8'5"

This floor plan including furniture, fixture measurements and dimensions are approximate and for illustrative purpose only.
All enquiries must be directed to the agent, vendor or party representing this floorplan and layout.

EQUAL HOUSING OPPORTUNITY